FallsTalk™ Interactive Webinar Training series

Contact Us: Info@FallScape.org

*** Advance registration is required for the FallsTalk Webinar training series.** A series includes from 8 - 12 sessions. Each session is scheduled for 45 - 75 minutes.

* Interactive training is paced by the Master Instructor, based on each group's progress.

* Training group (cohort) size is limited to five participants (+ 1 Team Leader, if all 5 trainees are from the same organization).





Webinar Requires: Participants training at home must have a separate device (≥12" tablet/lap or desk-top) to view the Webinar sessions. A MS Windows-based computer must also be used during training and practice. There are no specific training or educational pre-requisites, the FallsTalk software will guide each step. Trainees must be comfortable working with older adults and have good telephone skills. **FallsTalk Requires**: Regular access to a MS Windows computer (at least *Windows 10*, a laptop is useful), ***NOT*** **a Chromebook or tablet** and telephone.

Curriculum-Session order, pace and content may vary depending on individual cohort characteristics and needs.

Part I-

Session 1- Introduction, FallsTalk software Installation
Session 2- Screening Theory & Hands on Practice
Session 3- Screening Case Studies, Program Integration
Session 4- FallsTalk Interview Methodology- Hands on
Session x- Standardized Measures, Reports & Tools- May be integrated into other sessions, as determined by cohort.



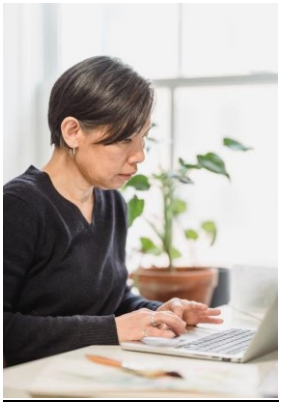

Part II-

Session 5- FallsTalk Intervention- Theory & Research
Session 6- Behavioral Intervention Methodology, Practice
Session 7- Check-in Calls, Motivating Behavior Change
Session 8- Follow-up Interview Methodology- Hands on
Session z- Implementation-What comes Next? This Implementation discussion may be integrated into other sessions as determined by cohort. Training series requires completion of 8-12 Webinars depending on cohort progress.